

Note:

Nothing on this plat of survey should be construed as limiting any right this property owner or any adjacent property owner may have acquired to mean low water.

Northampton Co. Circuit Court
I certify that the document to which this authentication is affixed is a true copy of a record in the Northampton County Circuit Court, that I have custody of that record and I am the custodian of that record.
A TRUE COPY.

TESTE: TRACI L. JOHNSON, CLERK

Traci L. Johnson

Occohannock Creek

ebb
flood

approximate mean water (PB 16, P. 1)

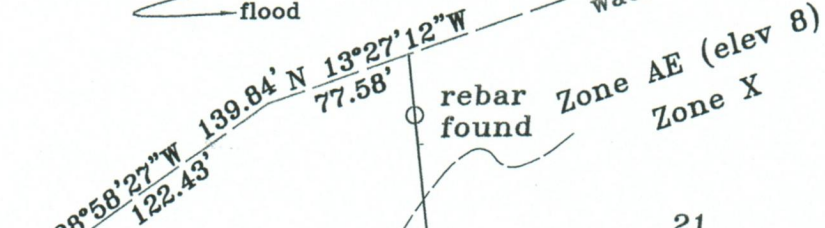

21
John C Angola
& Ann Marie Angola
Inst #040003065
Tax Parcel #2A-2-21

10' utility easement (PB 16, P. 13)

22
Area=1.803 Ac.

23
Investment Land Acquisitions Inc.,
401K Trust
Inst #080002690 (Tract 1)
Tax Parcel #2A-2-23

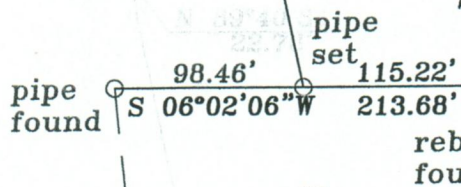

25
James W. Bailey
& Joan A. Bailey
Inst #020002808
Tax Parcel #2A-2-25

Clearview Way
50' R/W

This is of No

M
Zoning

100
GRAPH

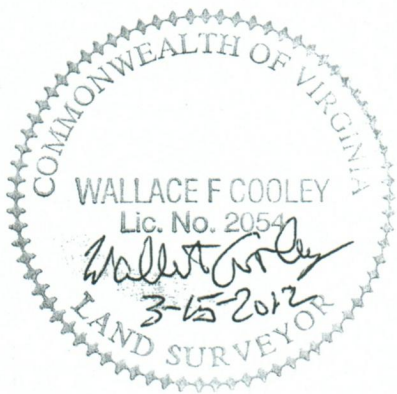

Northampton County, Virginia
March 26, 1988.

Northampton Engineering Co. Inc.

East and Surf, Shore

Survey may be set back or accurate

of, ia.

012

3