

denotes survey traverse line  
not a property line



near Bayford  
County, Virginia  
1973.

Farms, Franktown  
as J. Savage, Jr.

ers 19B-01-2 &  
kwood.  
ampton County,  
ept. 11, 2011.

19B-03-00-004

2008 Zones X & AE (elev 8)

does not benefit from a current

that, this survey  
which may be  
building setback  
is; zoning or  
that an accurate

Note:  
Nothing on this plat of survey  
should be construed as limiting  
any right this property owner or  
any adjacent property owner may  
have acquired to Mean Low Water.  
The shoreline shown is along  
the front of marsh.

Nassawadox Cree

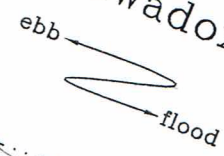

John F. Quinlan  
& Ellen T. Quinlan  
"Lot 3"  
"Gull Point"  
Tax Parcel #19B-3-3  
Instrument #050004539  
(Plat Book 9, Page 32)

Investment Land Acquisitions, Inc., 401 K Trust  
"Lot 4", "Gull Point"  
Tax Parcel #19B-3-4 Instrument #080002690  
Area=1.80± Ac.

Eileen  
"Par  
Tax Parce  
Instrument  
(Plat Book

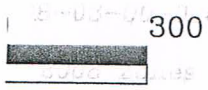
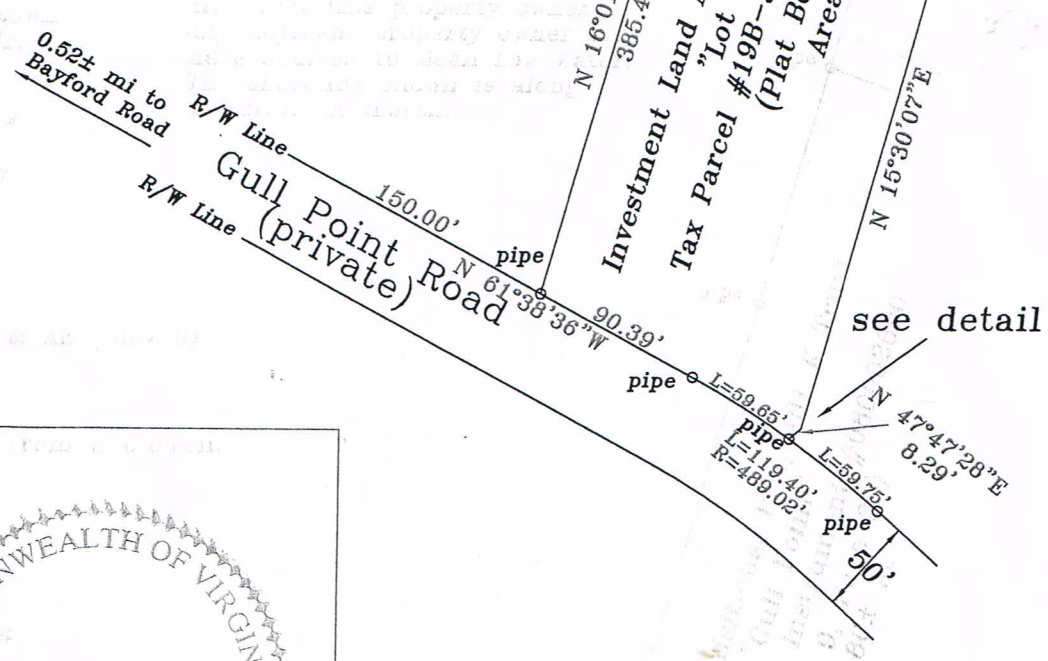

wood.  
ict,

2011

0'

S2

COMMONWEALTH OF VIRGINIA

WALLACE F COOLEY  
Lic. No. 2034

Wallace F Cooley  
9/22/11

LAND SURVEYOR

Co