

SPECIFICATIONS OF THE VIRGINIA DEPARTMENT OF TRANSPORTATION.

1 Nov 13, 2007  
DATE

RESIDENT ENGINEER  
VIRGINIA DEPARTMENT OF TRANSPORTATION

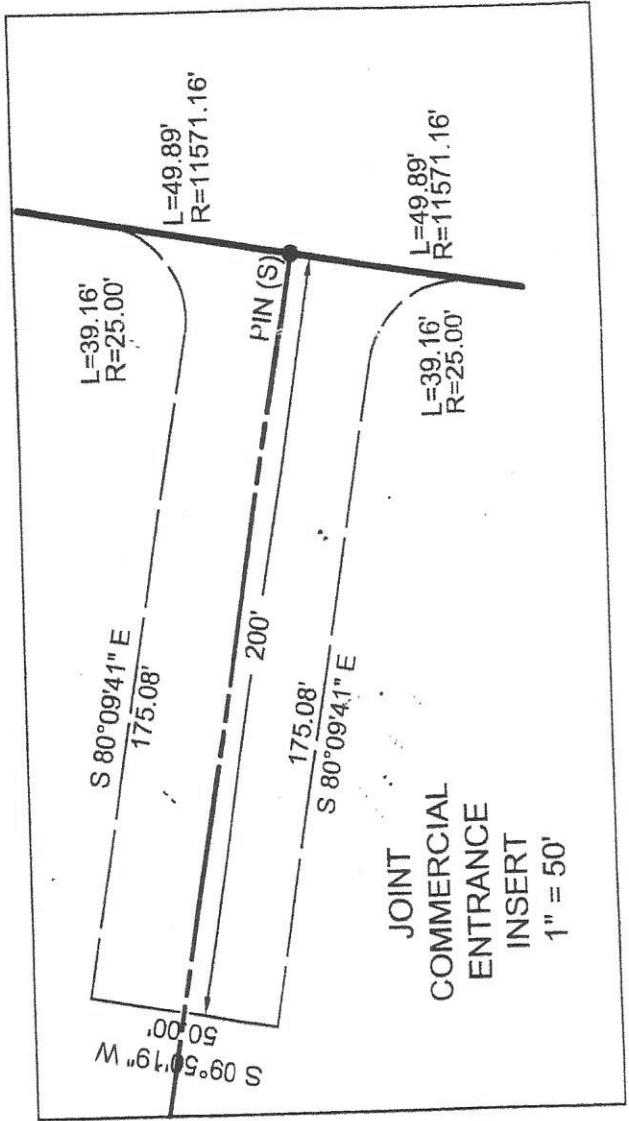

JOINT  
COMMERCIAL  
ENTRANCE  
INSERT  
1" = 50'

SUBDIVISION OF PROPERTY OF  
**BRUCE W. RICHARDS**  
NEAR  
**EXMORE**