

NGENT	CHORD	BEARING	DELTA
75.85'	1548.22'	N 04°34'06" E	07°40'19"
32.73'	54.77'	S 56°40'52" E	66°25'19"
15.90'	28.10'	N 61°58'11" W	55°50'39"
15.01'	26.94'	N 63°41'18" W	52°24'26"
30.56'	43.18'	S 45°09'54" W	90°06'51"
95.09'	989.41'	N 05°03'30" E	04°30'38"
30.63'	661.00'	N 05°09'49" E	03°13'04"
18.20'	36.30'	N 69°25'17" E	08°25'38"

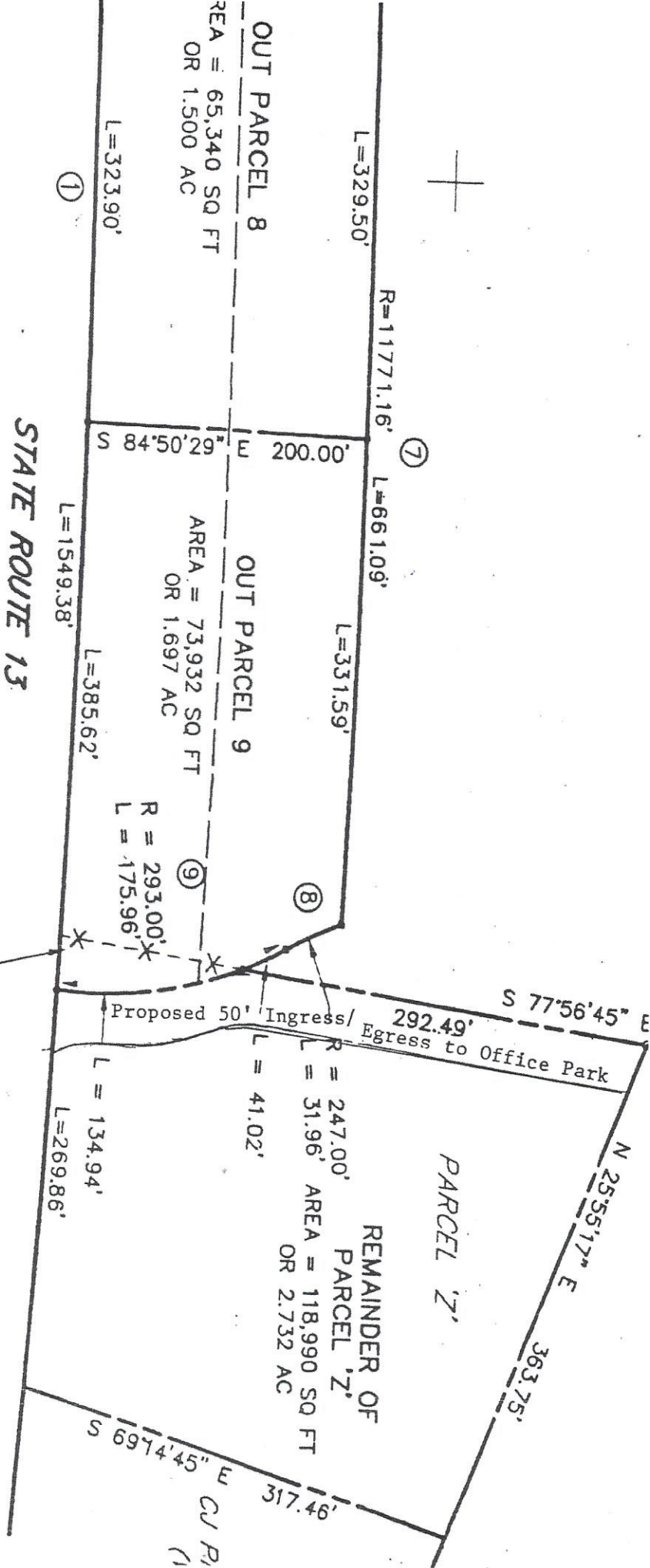

'X' DENOTES ORIGINAL LOT LINE
 HEREBY VACATED PURSUANT TO
 VIRGINIA STATE CODE 15.1-483.1

(Existing Median Cut

SUBDIVISION OF
LOT 8-B-1 & PARCEL Z'