

THIS IS THE ADMINISTRATION TOWN ZONE

DELTA	CHORD	BEARING
174.9	1674.16	S 04°22'12" W
191.2	266.59	S 09°10'42" W
243.1	486.39	S 11°02'34" W
542.2	586.82	S 13°42'00" W

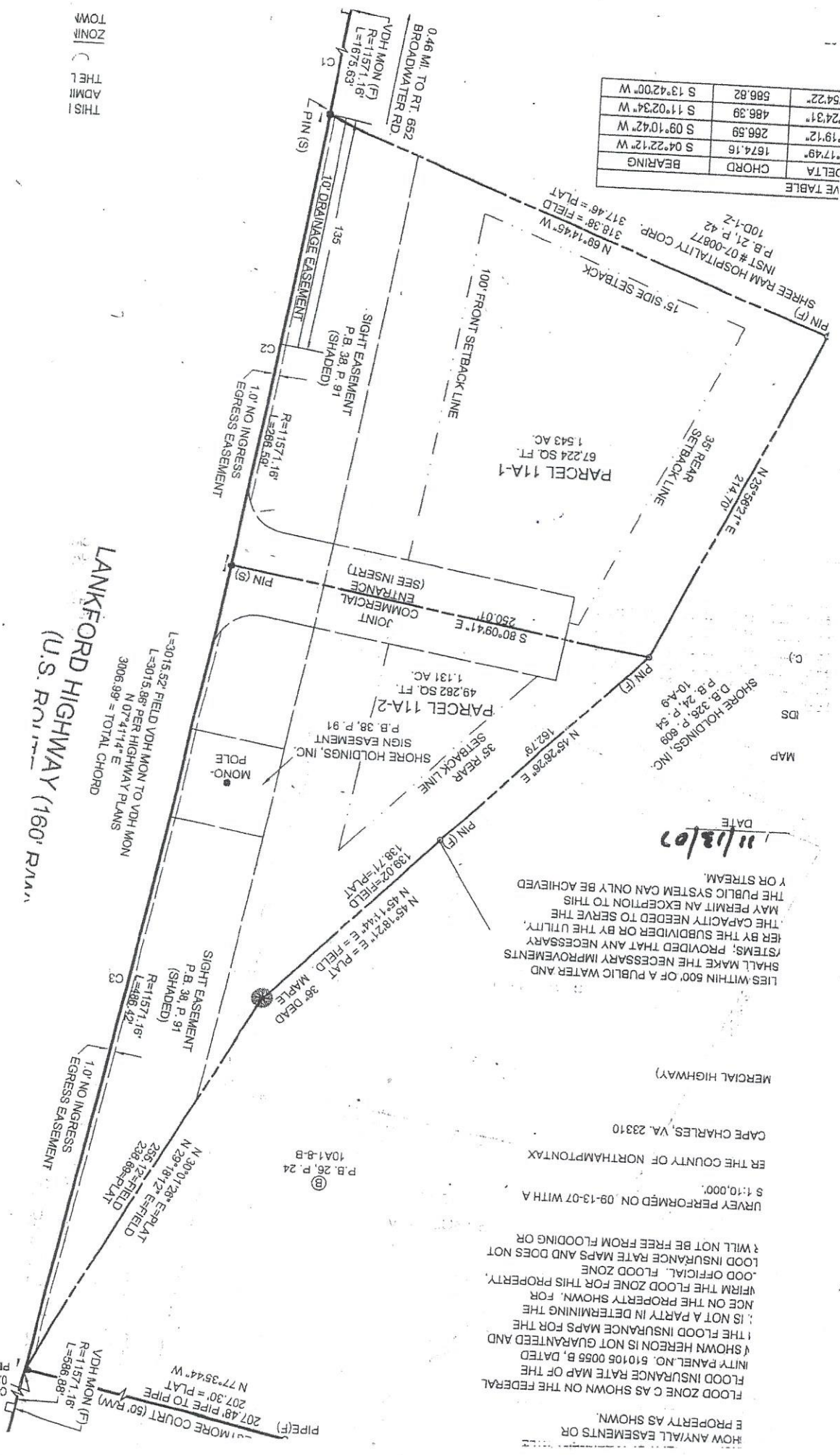

**LANK FORD HIGHWAY (U.S. ROUTE 160) R.M.**

DATE 11/13/07

SHALL MAKE THE NECESSARY IMPROVEMENTS TO SERVE THE UTILITY, PROVIDED THAT ANY NECESSARY IMPROVEMENTS SHALL BE MADE WITHIN 500' OF A PUBLIC WATER AND

HOW ANY/ALL EASEMENTS OR INTERESTS ARE SHOWN AS SHOWN ON THE FEDERAL FLOOD INSURANCE RATE MAP OF THE COUNTY PANEL NO. 510106 0055 B, DATED 11/13/07. THE FLOOD INSURANCE MAPS FOR THE PROPERTY SHOWN, FOR WHICH THE FLOOD INSURANCE RATE MAPS ARE NOT GUARANTEED AND ARE NOT TO BE USED FOR DETERMINING THE FLOOD INSURANCE RATE MAPS AND DOES NOT WILL NOT BE FREE FROM FLOODING OR DAMAGE TO THE PROPERTY. THE PROPERTY IS NOT TO BE USED FOR DETERMINING THE FLOOD INSURANCE RATE MAPS AND DOES NOT WILL NOT BE FREE FROM FLOODING OR DAMAGE TO THE PROPERTY.

THE COUNTY OF NORTHAMPTON, VA. 23310

CAPE CHARLES, VA. 23310

MERCIAL HIGHWAY)

MAP DS C-1

SHORE HOLDINGS, INC.  
D.B. 326, P. 808  
P.B. 24, P. 54  
10A-9

VDHD MON (F) R=11571.16' L=568.88'

207.49' PIPE TO PIPE (50' R.M.)

N 77°35'44" W 207.30' = PLAT

236' 12' FIELD

236' 12' FIELD

N 29°18'12" E=PLAT

236' 88" PLAT

R=11571.16' L=486.42'

SIGHT EASEMENT (SHADED) (P.B. 38, P. 91)

1.0' NO INGRESS EGRESS EASEMENT

N 30°01'28" E=PLAT

236' 12' FIELD

N 29°18'12" E=PLAT

236' 88" PLAT

N 45°18'21" E = PLAT

N 45°14'4" E = FIELD

138.71' = PLAT

N 80°09'41" E 250.01'

ENTRANCE (SEE INSERT)

JOINT COMMERCIAL ENTRANCE (SEE INSERT)

35° REAR SETBACK LINE

SHORE HOLDINGS, INC. SIGN EASEMENT (P.B. 38, P. 91)

1.131 AC. 49,282 SQ. FT.

MONO.

POLE

35° REAR SETBACK LINE

1.131 AC. 49,282 SQ. FT.

N 45°26'26" E 162.78'

SHORE HOLDINGS, INC. SIGN EASEMENT (P.B. 38, P. 91)

35° REAR SETBACK LINE

214.10'

35° REAR SETBACK LINE

1.543 AC. 67,224 SQ. FT.

N 69°14'45" W 318.38' = FIELD

100'-1-2, P.B. 21, P. 42, SHREE RAM HOSPITALITY CORP. INST # 07-00877

N 25°36'21" E 214.10'

15' SIDE SETBACK

N 13°42'00" W 586.82'

S 11°02'34" W 486.39'

S 09°10'42" W 266.59'

S 04°22'12" W 1674.16'

DELTA

CHORD

BEARING