

- NOTES:**
1. THIS SURVEY WAS PERFORMED WITHOUT THE BENEFIT OF A RECENT FLOOD REPORT AND MAY NOT SHOW ALL ASPECTS OF FLOOD RESTRICTIONS THAT MAY AFFECT THIS PROPERTY AS SHOWN ON THE FLOOD ZONE INFORMATION SHOWN HEREON. FLOOD RESTRICTIONS AND WORKS PROXIMATELY SCALED FROM F.E.M.A. FLOOD MAPS. DETERMINING THE REQUIREMENTS FOR FLOOD INSURANCE IN A PROPERTY SHOWN HEREON DOES NOT CONSTITUTE AN INSURANCE CONTRACT. THE FLOOD ZONE INFORMATION SHOWN ON THIS LOCAL COMMUNITY FLOOD ZONE MAP IS NOT A GUARANTEE OF THE ELEVATIONS SHOWN HEREON REFER TO N.C.V.D. 1929.
 2. THIS PROPERTY APPEARS TO FALL IN FLOOD ZONE(S) COMMUNITY NO. 510001 PANEL 558 DATED FEB. 2, 1983. FLOOD ZONE DETERMINATION IS BASED ON THE FLOOD INSURANCE RATE MAPS AND DOES NOT IMPLY THAT THIS PROPERTY WILL OR WILL NOT BE FREE FROM FLOODING OR DAMAGE.

REFERENCES:
 PG 21 PG.42

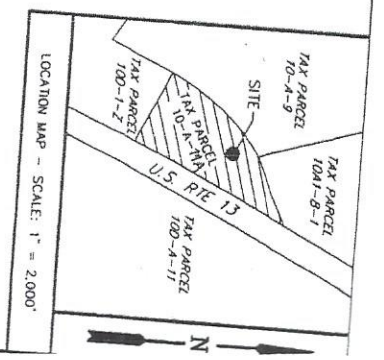

RECORDED BY: 385
 RECORDED IN: #010000480
 NORTHAMPTON COUNTY, VIRGINIA
 FEBRUARY 25, 2003
 TRACT L. JOHNSON, CLEB

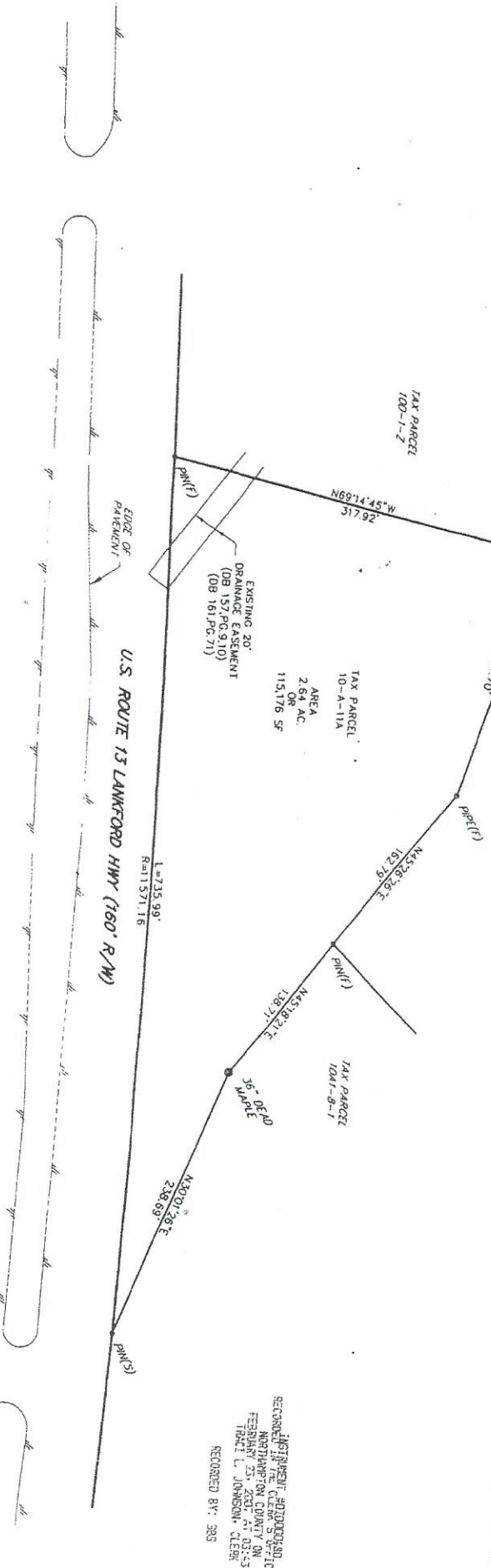

I HEREBY CERTIFY THAT THIS BOUNDARY SURVEY TO THE BEST OF MY KNOWLEDGE AND BELIEF IS CORRECT AND ESTABLISHED BY THE MINIMUM PROCEDURES AND STANDARDS PROFESSIONAL ENGINEERS, LAND SURVEYORS AND CERTIFIED LANDSCAPE ARCHITECTS.

MENTIONED ON V.I.C. 11-1
 JAMES E. LAWRENCE II
 No. 1880
 Feb 23-28 2007
 LAND SURVEYOR

EXEMPT FROM SUBD. ORD.
 APPROVED FOR RECORDATION
 AGENT BOARD OF SUPERVISORS
 NORTHAMPTON CO. VA.
 2/23/07

BOUNDARY SURVEY
 C.L. PRETTMANN ESTATE
 NEAR EXMORE
 FRANKTOWN DISTRICT
 NORTHAMPTON COUNTY, VIRGINIA
 FOR
 SHORE HOLDINGS INC.
 JULY 9, 2001

2/23/07 REVISED VICINITY MAP REPLACED W/RS WITH JBL

