

SURVEY & SUBDIVISION
OF THE LANDS OF
D. PAGE ELMORE
TAX MAP 111-A PARCEL M REED 600/877
KINGDOM/GEORGE ELECTRON EXTRACT ACCOMACK COUNTY, VIRGINIA

- NOTES:**
- 1) NO ABSTRACT TITLE WAS PROVIDED TO THIS SURVEY.
 - 2) ALL LOTS ARE SHOWN ON PARCEL EVIDENCE AND THE CURRENT PLAT OF RECORD.
 - 3) ALL LOTS ARE UNDERSTOOD TO BE SHOWN ON THIS SURVEY AS SHOWN ON THE SURVEY.
 - 4) MANAGEMENT AGREEMENT MAP 210001 DATED 02/27/02, THE LOT LOCATED FOR THIS LOT IS LOCATED FOR THIS LOT.
 - 5) NO WATER OR SEWER WAS FOUND FOR THIS LOT.
 - 6) FOUNDATION AND DO NOT INCLUDE OVERLAP.



SURVEYOR'S CERTIFICATE
I, GEORGE E. YOUNG, JR., A REGISTERED LAND SURVEYOR OF THE STATE OF VIRGINIA, DO HEREBY CERTIFY THAT I HAVE PERSONALLY EXAMINED THE SURVEY AND THE INSTRUMENTS USED THEREIN AND THAT THE SURVEY IS ACCURATE AND CORRECT AND THAT THE SURVEY IS BASED ON AN ACTUAL FIELD SURVEY.
GEORGE E. YOUNG, JR.
REGISTERED LAND SURVEYOR No. 16,170
PROFESSIONAL OFFICE
1001 SOUTH MAIN STREET
PO BOX 10284
DANVILLE, VA 24002

RESIDUE
PARCEL 34
N/F
D. PAGE ELMORE
810/217

PARCEL C
N/F
JOHN P. HONNIGER, et al.
651/53

- LEGEND**
- - IRON ROD FOUND
 - - IRON W/ CAP SET
 - - CONCRETE MONUMENT SET
 - - CONCRETE MONUMENT FOUND
 - - IRON PIPE FOUND
 - - PROPERTY CORNER
 - - POWER POLE/UTILITY PILE

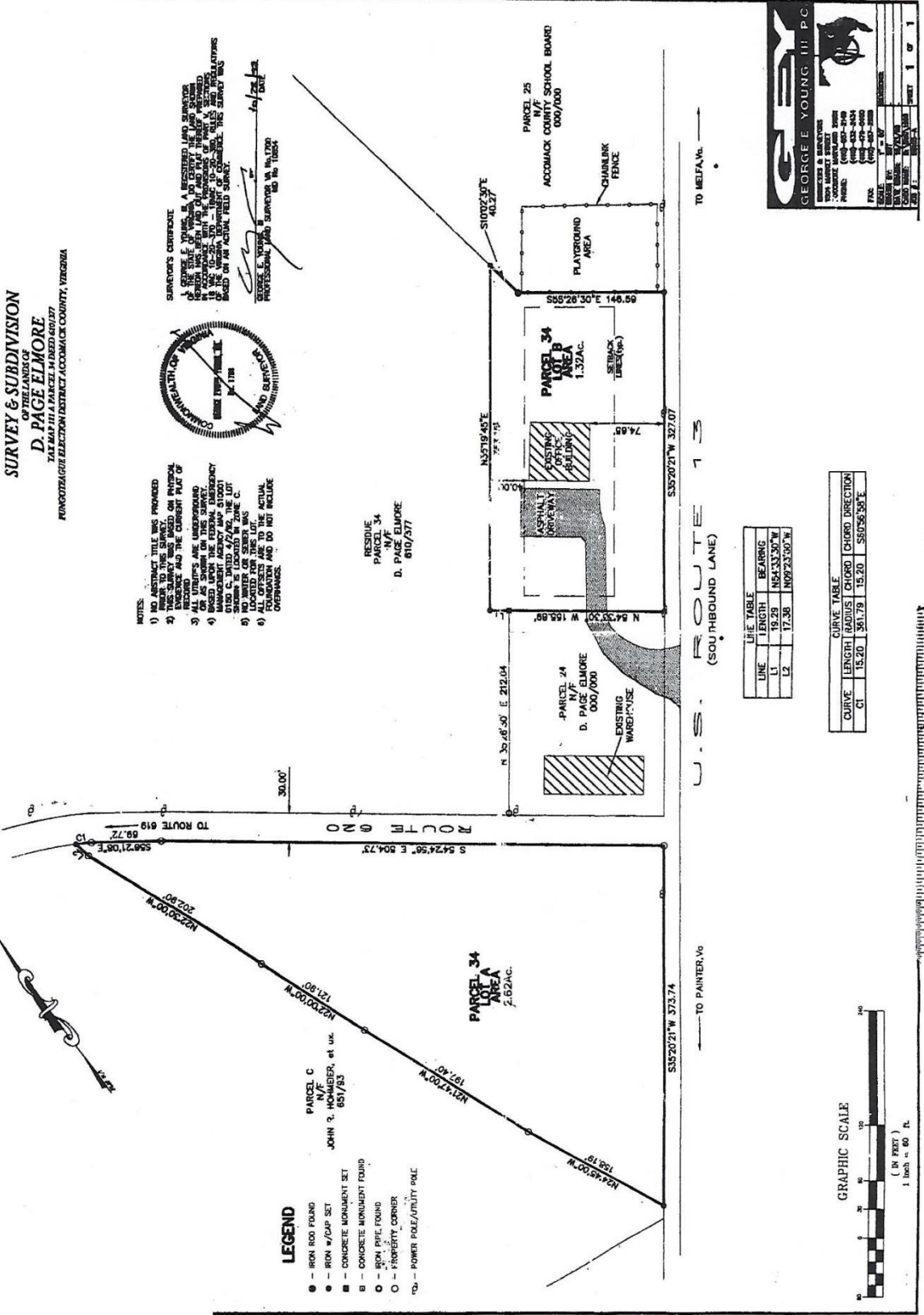

LINE TABLE

LINE	LENGTH	BEARING
L1	19.29	N64°33'00"W
L2	17.38	N09°23'00"W

CURVE TABLE

CURVE	LENGTH	RADIUS	CHORD	CHORD DIRECTION
C1	15.20	561.79	15.20	S80°58'38"E

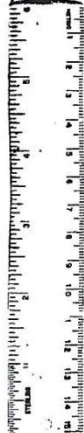
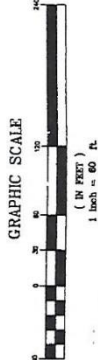

GEORGE E. YOUNG, III, P.C.

REGISTERED LAND SURVEYOR
1001 SOUTH MAIN STREET
PO BOX 10284
DANVILLE, VA 24002
PHONE: (434) 433-3034
(434) 433-0400
FAX: (434) 433-2847
E-MAIL: GUYOUNG@GEOGRAPHIC.COM
STATE NO. 16170
EXPIRES: 12/31/2010
SHEET 1 OF 1

VIRGINIA
Accomack County Circuit Court Clerk's Office, Rev. 5, A.D. 19, 91
This Plat was this day received by me in the Clerk's Office and admitted to record.
Samantha B. Cooper, Jr., Clerk

111-A-34B

111-A-34A